

The background of the slide is a light blue and white composition. On the left, there is a large, stylized logo consisting of a white outline of a shield or crest with a wavy top edge. Inside the crest, the letters 'MGC' are written in a light blue, sans-serif font. To the right of the crest, there is a faint, grayscale image of a building facade with a sign that partially reads 'College'. The overall aesthetic is clean and institutional.

# **Year 8 – 12 Prospective Student Information Session**

# Why MGC?

- <http://mgc.vic.edu.au/our-college/why-mgc/>



# Our school

- Excellent VCE results
- Focus on academic and personal growth
- High expectations
- Support of students through year level and sub school structure
- Wellbeing Program based on Positive Psychology— themes at 7 -10 (e.g. Growth mindset, resilience, empathy, kindness)



# VCE Results

	All schools	MGC						
		2012	2013	2014	2015	2016	2017	2018
Median Study Score	30	34	33	33	33	34	33	33
% Study Scores of 40 or more	Approx. 8%-9%	15.3	13.2	15.6	15.4	18.6	14.6	18.2

## English Results 2016-2018

Percentage of scores of 37 or more between 2016 and 2018

**Between 2016 and 2018:**

Percentage of scores of 37 or more

Your school

Similar schools

37 %

18 %

Ranging from 1 % to 37 %

Relative to the similar schools group, your school's result is well above the results for secondary schools with similar characteristics.

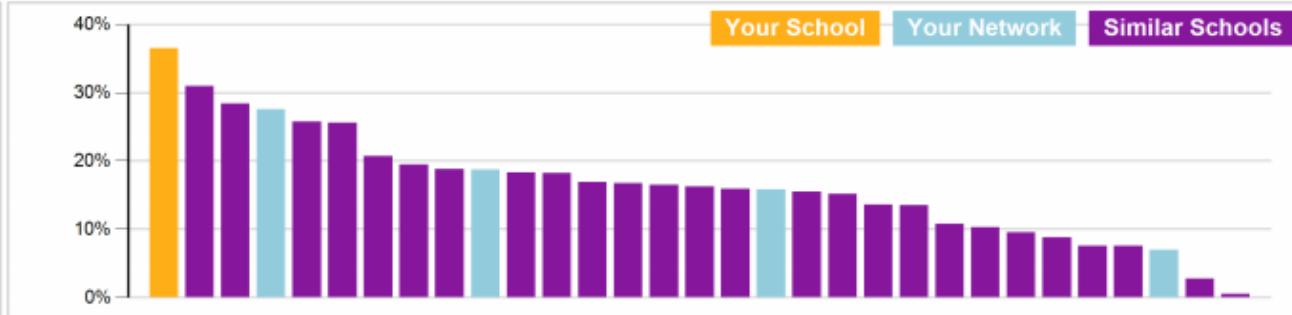

# Our Students

Students come from

- Diverse cultural backgrounds
- Diverse geographical areas
- At senior level - International Students and Exchange students





# Programs at MGC

- Wellbeing Program based on Positive Education
- STEAM (Science Technology Engineering Arts Math's)
- Inquiry and Problem Based Learning teaching methods



# Leadership & Extra Curricular Programs

## Leadership

- Middle and Senior school executives
- SRC
- Philanthropy

## Extra-curricular programs

- Instrumental Music
- Music, Dance & Drama performances
- Book club
- Film Society
- Public Speaking
- Environmental Team
- Air Force Cadets



# Sporting activities

- Rowing
- Aerobics
- Interschool sporting teams





# Supports/networks

- City Edge Schools
- Alliance of Girls' Schools
- The University of Melbourne
- Inner Melbourne VET cluster
- Local Industry, Business and Community Groups
- Strong Alumni



# WE ARE A BYOD SCHOOL

- Each student should have their own device.
- We do not dictate a device.
- Laptop purchase portal available for 2020

<http://mgc.vic.edu.au/our-college/parent-information/byod/>



# Parent Portal

Through this program you can:

- Give approval for absences
- Access learning tasks
- Email teachers
- Book Parent Teacher Student Conferences
- Access curriculum materials
- Access progress reports and end of semester reports

Melbourne Girls' College



LEAD & ACHIEVE

02078126

.....

Sign in

Remember me

[Can't access your account?](#)

Compass  
Education

Jill Robinson

# HIGH EXPECTATIONS

- 100% attendance unless unwell.

Subject	Class	Form	Run	In Class				Out of Class				Percentages			
				Prsnt	Late Appr	Late Un'd	Total	NP Schl	NP Parnt	NP Un'd	Total	Class %	Ac'td %	VCE %	Schl %
9 Fashion Design	9FDA	9C1	39	36	0	0	36	1	2	0	3	92	100	95	95
9 Forensic Science	9FSB	9C1	37	31	1	0	32	1	4	0	5	86	100	89	89
9 French A	9FRAC	9C1	40	30	5	0	35	1	4	0	5	88	100	90	90
9 Health and Educati	9HEPEH	9C1	7	6	1	0	7	0	0	0	0	100	100	100	100
9 Health and Physica	9HEH	9C1	17	16	0	0	16	1	0	0	1	94	100	100	100
9 Mathematics	9MAH	9C1	56	49	2	0	51	2	3	0	5	91	100	95	95
9 Outdoor Education	9OED	9C1	8	8	0	0	8	0	0	0	0	100	100	100	100
9 Photography	9PHOC	9C1	7	7	0	0	7	0	0	0	0	100	100	100	100
9 Physical Education	9PEH	9C1	14	13	0	0	13	0	1	0	1	93	100	93	93
9 Science	9SCIH	9C1	55	45	4	1	50	1	4	0	5	91	100	93	93
9 Visual Art	9VAC	9C1	8	8	0	0	8	0	0	0	0	100	100	100	100
9 World of Ideas	9WOIH	9C1	84	75	1	0	76	1	7	0	8	90	100	92	92
Events	-	9C1	8	6	1	0	7	0	1	0	1	88	100	88	88

# Excellent work habits

9 Creating Global FI (9CGFB)  
Lenore TWIST

Excellent ▼

Excellent ▼

Excellent ▼

Excellent ▼

9 Health and Physica (9HEPEC)  
Leigh HANLEY

Excellent ▼

Excellent ▼

Excellent ▼

Excellent ▼

9 Isms (9ISMA)  
Terence DONNELLY

Excellent ▼

Excellent ▼

Excellent ▼

Excellent ▼

9 Mathematics (9MAC)  
Susanna CASTELLO

Very Good ▼

Excellent ▼

Excellent ▼

Excellent ▼

9 Science (9SCIC)  
Tricia KENNEDY

Excellent ▼

Excellent ▼

Excellent ▼

Excellent ▼

9 Textile Design (9TDA)  
Carol BUSETTI

Excellent ▼

Excellent ▼

Excellent ▼

Excellent ▼

9 World of Ideas (9WOIC)  
Andrew DOYLE

Excellent ▼

Excellent ▼

Excellent ▼

Excellent ▼



# MGC Year 8 program

Year 8	Mathematics <i>(6x75 min)</i>	English/Humanities <i>(8x75 min)</i>	Dance <i>(2x75 min)</i>	Music <i>(2x75 min)</i>	Science <i>(4x75 min)</i>	LOTE (French or Chinese) <i>(8x75 min)</i>	Food Technology <i>(3x75 min)</i>	PE <i>(2x75 min)</i>	Sport <i>(2x75 min)</i>	Health <i>(1x75 min)</i>	Wellbeing <i>(2x75 min)</i>
			Art <i>(4x75 min)</i>								

# Languages

- Begin at Year 8
- French or Chinese
- Intensive year long study



# MGC Year 9 program

Year 9	Mathematics (6x75 min)	Science (6x75 min)	World Of Ideas (English/Humanities) (8x75 min)	Arts Elective (5x75 min)	Technology Elective (5x75 min)	Elective 3 (5x75 min)	PE (2 x 75min)	Health (2 x 75min)	Well-being (1x75)
				Elective 4 (5x75 min)	Elective 5 (5x75 min)	Elective 6 (5x75 min)			

# Year 9 City experience

- 8 days based in city
- Project based team work
- Final presentation evening with families

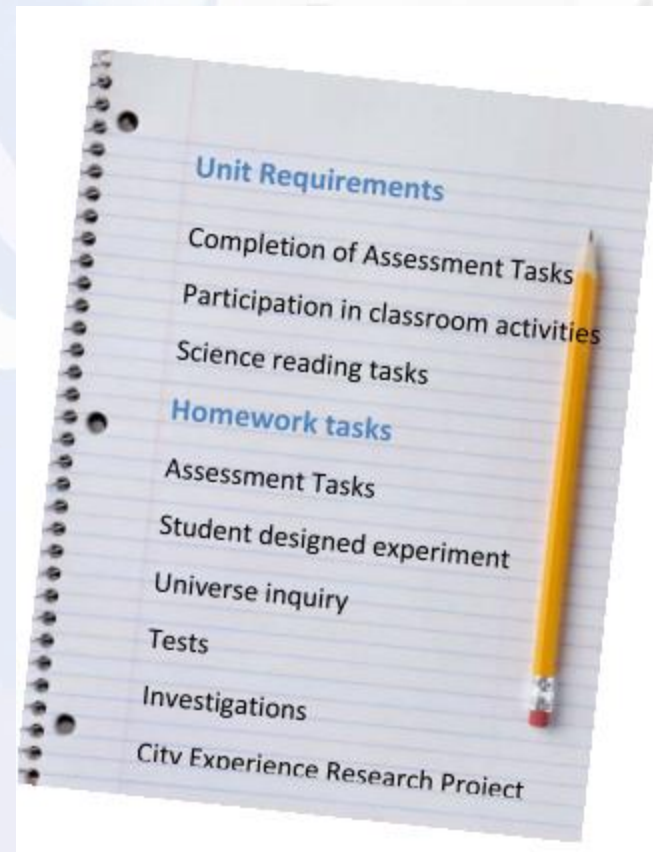



# World Of Ideas

- Integrated subject – English and Humanities
- Inquiry based learning
- Comedy unit

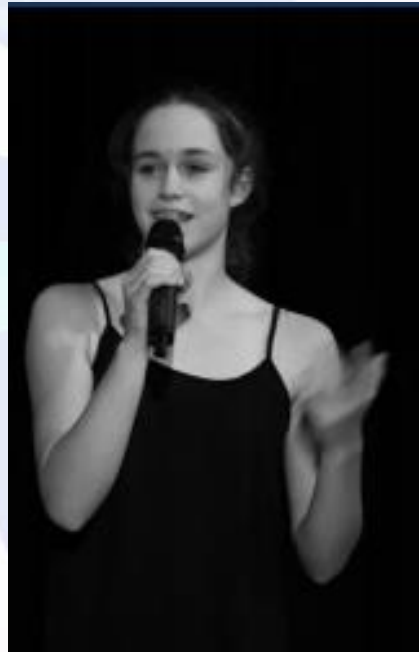

<b>Work Requirements</b>
Participation in class activities
Leading and participating in class discussions
Reading assignments
English skills development tasks

<b>Assessment Tasks</b>
Comedy Folio, performance and script
Text studies
Essays - Literary and Historical
A folio of personal writing
Inquiry project
City Experience Project



# Senior School

- Changing schools in the Senior Years can present some challenges to individuals but can also be rewarding.
- Our students are very open to accepting new students.
- There are a variety of co-curricular programs that enable students to mix with a wide range of students.



# MGC Year 10 program

- **English electives & core** (Literary Classics, Talking Back, True Stories, English Language, Dangerous Women, Horror)
- **Maths:** Advanced, Mainstream and General
- **Science:** Biology, Physics, Chemistry and Environmental Science
- **4 elective choices** per semester
- **Languages** in French and Chinese Second Language

Year 10	English Electives (6x75 min)	General Maths / Mainstream Maths / Advanced Maths  (6x75 min)	VCE UNIT 1&2 SUBJECT (6x75 min)	Science Elective (6x75 min)	Elective 1 (6x75 min)	Elective 2 (6x75 min)	Wellbeing Careers (4x75 min)
	English (6x75 min)			Elective 3 (6x75 min)	Elective 4 (6x75 min)	Elective 5 (6x75 min)	

# VCE Advancement for Year 10 students

Aim is to provide opportunities for students to

- Maximise learning experiences
- Excel in an area of interest

Around 90% of current Year 10 students are completing at least one Unit 1/2 sequence

# VCE

We offer a diverse range of VCE and VET subjects which can be viewed in the Senior School handbook.



# Careers

We have two Careers Advisors who can help with all career based information

- Year 10:
  - Careers Fast track program
  - Work Experience (last week of term 4)
- Year 11 and 12
  - Comprehensive careers and course counselling program





# Support for our students:

- Wellbeing staff – Educational Psychologist & Social Worker
- Year Level Leader and Assistant Leader
- Wellbeing teacher
- Classroom teachers
- Careers Advisor



# How do I apply for MGC?

What to do next?

- Read information found at "[Join Our School](#)" on the MGC website
- Read the handbook and select subjects you may wish to study
  - Year 9 <https://inewsletter.co/17gXb1/>
  - Year 10 <https://inewsletter.co/1Xeeox/>
- Complete the enrolment enquiry at <https://enrol.mgc.vic.edu.au/> ensuring that you upload digital copies of relevant supporting documentation and most recent school report

# How do I apply for MGC?

- College tour: Tuesday 23rd July at 9am
- Due date – **Friday 30th August**
- To see if MGC is the designated neighbourhood school for your permanent place of residence please check [Findmyschool.vic.gov.au](http://Findmyschool.vic.gov.au)

The image features a large, stylized logo for MGCC College. The logo consists of a shield-like shape with a white outline, containing the letters 'MGCC' in a bold, sans-serif font. Below the shield are several horizontal, wavy lines in shades of light blue, purple, and teal. The background is a light blue sky with soft, white clouds. On the right side, there is a blurred image of a building with a sign that reads 'MGCC College' in a stylized font.

Questions?

Thank you for coming

